

YORK TOWNSHIP SECTION 26 R 14 TWP 14 MORGAN COUNTY, OHIO

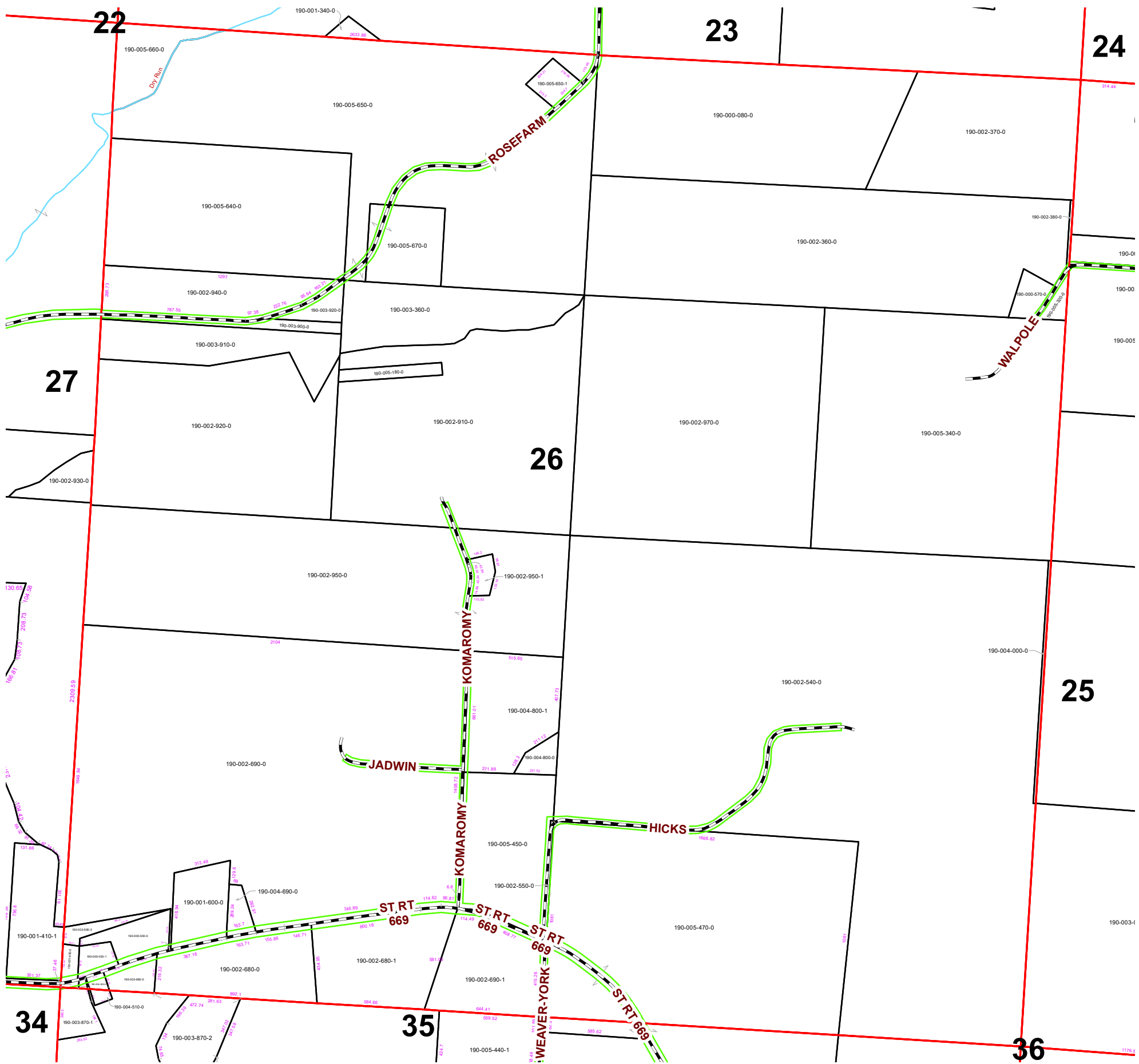

PIN	Owner	LegalDescr	Acres	VOL	PAGE	Survey_Ref
190-000-080-0	ANDERSON BOB J	R14 T14 S26 SD 1 EX C	25	OR207	462	https://onedrive
190-002-950-1	BATES JAMES STEVEN & CAN	R14 T14 S26 SD 37	0.637	OR235	1135	YRK-0107.pdf
190-003-910-0	BLACKHAWK LAND & RESOU	R14 T14 S26 SD 26	5.3	D.V 67	90	https://onedrive
190-003-900-0	BLACKHAWK LAND & RESOU	R14 T14 S26 SD 25	1	D.V 17	628	https://onedrive
190-003-920-0	BLACKHAWK LAND & RESOU	R14 T14 S26 SD 27	0.6	D.V 81	320	https://onedrive
190-002-690-2	BROWN SHEILA LYNN	R14 T14 S26 SD 42	0.67	OR217	1268	YRK-0221.pdf
190-000-930-0	BROWN SHEILA LYNN	R14 T14 S26 SD 30	1.781	OR217	1268	NoSurvey.pdf
190-000-570-0	BURNS ROBERT L & PEGGY J	R14 T14 S26 SD 28 SUR	0.97	OR176	719	https://onedrive
190-002-360-0	BUSH THOMAS E	R14 T14 S26 SD 2	37.7	OR63	577	https://onedrive
190-002-370-0	BUSH THOMAS E	R14 T14 S26 SD 16	15	OR63	577	https://onedrive
190-002-680-1	CAVINEE BRENT E & ANGELA	R14 T14 S26 SD 43 SUR	7.99	OR136	270	YRK-0223.pdf
190-002-690-1	CAVINEE TODD ALLEN & TRIN	R14 T14 S26 SD 40 SUR	6.58	OR82	703	YRK-0187.pdf
190-001-490-1	CRAIG JAMES F & DEBBIE R	R14 T14 S26 SD 38 SUR	0.08	OR56	664	YRK-0157.pdf
190-003-880-1	CRAIG JAMES F & DEBBIE R	R14 T14 S26 SD 39 SUR	0.05	OR56	664	YRK-0157.pdf
190-005-180-0	CROOKSVILLE COAL CO INC	R14 T14 S26 SD 15 PAR	0.76	OR39	99	https://onedrive
190-002-950-0	FARM SUPPLY CENTER INC	R14 T14 S26 SD 7 EX C	39.363	OR218	2504	https://onedrive
190-002-920-0	FARM SUPPLY CENTER INC	R14 T14 S26 SD 6 EX C	18.7	OR209	2356	https://onedrive
190-002-910-0	FARM SUPPLY CENTER INC	R14 T14 S26 SD 5 EX C	29.47	OR202	1798	https://onedrive
190-002-970-0	FARM SUPPLY CENTER INC	R14 T14 S26 SD 11	38.48	OR209	2356	https://onedrive
190-002-940-0	FARM SUPPLY CENTER INC	R14 T14 S26 SD 24 EX	14.4	OR209	2356	YRK-0094.pdf
190-001-490-0	JOHNSON STUART D & NOVA	R14 T14 S26 SD 20 SUR	0.44	OR228	1253	NoSurvey.pdf
190-000-030-1	JOHNSON STUART D & NOVA	R14 T14 S26 SD36 SUR	0.72	OR228	1253	YRK-0099.pdf
190-003-360-0	MARLOW JAMES & SUSAN	R14 T14 S26 SD 15 SUR	9.24	OR160	106	https://onedrive
190-002-550-0	PLETCHER JULIE A ETAL	R14 T14 S26 SD 18 EX	0.2	OR205	826	NoSurvey.pdf
190-002-540-0	PLETCHER JULIE ETAL	R14 T14 S26 SD 9 EX C	118	OR102	385	https://onedrive
190-004-000-0	PLETCHER ROBERT E & CLAR	R14 T14 S26 SD 29 RIG	0.42	OR205	948	https://onedrive
190-005-470-0	PLETCHER ROBERT E & JULIE	R14 T14 S26 SD 10 SUR	39.984	OR232	5534	YRK-0270.pdf
190-005-340-0	PLETCHER ROBERT E & JULIE	R14 T14 S26 SD 3 SUR	40	OR206	990	https://onedrive
190-005-320-0	PLETCHER ROBERT E & JULIE	R14 T14 S26 SD 21 SUR	0.73	OR155	523	https://onedrive
190-004-800-1	SAGLE THOMAS E & REBECC	R14 T14 S26 SD 44	6.849	OR208	2416	YRK-0285.pdf
190-004-500-0	SATTERFIELD NOREEN C	R14 T14 S26 SD 35	0.196	OR90	381	YRK-0041.pdf
190-003-880-0	SATTERFIELD NOREEN C	R14 T14 S26 SD 12	1.01	OR90	381	YRK-0158.pdf
190-005-450-0	SOWERS JULIE MARIE	R14 T14 S26 SD 14	8.8	OR208	3291	https://onedrive
190-004-800-0	SOWERS MICHAEL PAUL & SH	R14 T14 S26 SD 31	0.831	OR205	1725	YRK-0285.pdf
190-004-690-0	SPRING CRAIG S TOD-BRIAN	R14 T14 S26 SD 34	0.72	OR231	2954	YRK-0118.pdf
190-001-600-0	WILLIAMS TIMOTHY C & KIMB	R14 T14 S26 SD 33 SUR	3	OR235	1523	https://onedrive
190-002-690-0	WILLIAMS TIMOTHY J & AMAN	R14 T14 S26 SD 8	72.41	OR124	263	YRK-0211.pdf
190-005-670-0	WILSON GEORGE P & LINDA K	R14 T14 S26 SD 23	4	OR155	1	https://onedrive
190-005-640-0	WILSON GEORGE P & LINDA K	R14 T14 S26 SD 13	21	OR155	1	https://onedrive
190-005-650-0	WILSON GEORGE P & LINDA K	R14 T14 S26 SD 4	47.679	OR155	1	https://onedrive
190-005-660-0	WILSON GEORGE P & LINDA K	R14 T14 S26 SD 17	5.25	OR155	1	https://onedrive
190-005-650-1	WILSON GEORGE P JR & LISA	R14 T14 S26 SD 41 SUR	1.001	OR110	168	YRK-0200.pdf
190-002-680-0	WOLFE CHASE & HAMMAH C	R14 T14 S26 SD 32	6.62	OR233	2693	NoSurvey.pdf

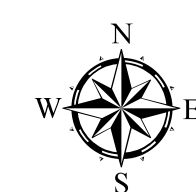

Boundaries		Hydro	Section
	Roads		
	County		
	Parcel		
		Lot	Township
		ROW	



Disclaimer: The information that these maps contains is for reference purposes only. Please bring any erros to the attention of the Engineer's Office staff. Thank you

Source: Morgan County Engineer's Office
 Author: Marcia Wolfe
 Date: 02/10/20

